

20
20



TEXAS
BEEKEEPERS
ASSOCIATION

EVENT PACKET



TEXAS BEEKEEPERS
ASSOCIATION VIRTUAL EVENT
SATURDAY, NOVEMBER 7TH
9AM-4PM



Winding Creek Apiary
& Bee Supply

OLD SECURITY
Farms L.L.C.

THANK
YOU

Platinum Speaker
Sponsors



[fb.com/WCABeeSupply](https://www.facebook.com/WCABeeSupply)
[fb.com/Old-Security-Farms](https://www.facebook.com/Old-Security-Farms)

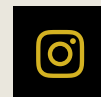

[@winding_creek_apiary/](https://www.instagram.com/winding_creek_apiary/)

[HTTP://WWW.WCAPIARY.COM/](http://www.wcapiary.com/)

[HTTPS://WWW.OLDSECURITYFARMS.COM/](https://www.oldsecurityfarms.com/)



Pollinator Portraits

by J. Madrigal

THANK
YOU

Gold

Speaker Sponsor

Etsy

<https://www.etsy.com/shop/PollinatorPortraits>

f

<https://www.facebook.com/jmadimages/>

[HTTPS://WWW.POLLINATORPORTRAITS.COM](https://www.pollinatorportraits.com)

TEXAS BEEKEEPERS ASSOCIATION PRESENTS



2020 VIRTUAL BEEKEEPING SEMINAR

SATURDAY, NOVEMBER 7TH

FEATURING SPECIAL KEYNOTE SPEAKERS



**DR. SAMUEL
RAMSEY**



**DR. DAVID
TARPY**



**DR. FERHAT
OZTURK**



**SAM
COMFORT**

**PLUS ACCESS TO MORE INCREDIBLE SPEAKERS AND
ONLINE DEMONSTRATIONS ARCHIVED AS A BONUS FOR
OUR ATTENDEES.**

Thank you to our speaker sponsors

EVENT SCHEDULE

times listed are central standard time

8:30am

Virtual Rooms Open

9am

Dr. Samuel Ramsey (live only)

The Honey Bee Landlord: Why
Everything Wants to Live in Your Hive

10am

Dr. David Tarpy

The Quality of Commercial Queens

11am

Dr. Ferhat Ozturk

Uses of Honey in Wound Healing

12pm

Sam Comfort

Swarm the State: The Stinging
Past and Sweet Future

1pm

Dr. Samuel Ramsey (live only)

Fight the Mite(Thailand Edition): Understanding
the Mysterious Tropilaelaps Mite

2pm

Dr. David Tarpy

Queen and Disease Clinic

3pm

Dr. Ferhat Ozturk

Which Honey Types for Medical Uses

Dr. Samuel Ramsey

Dr. Ramsey graduated with a Bachelor of Science in Entomology from Cornell University in 2011, and focused his research on Predatory & Parasitic Insect Behavior. He cultivated an interest and expertise in the close relationships between insects and other creatures (symbioses), and dedicated his doctoral research to understanding a parasite killing honey bees globally (*Varroa destructor*). In Dr. Dennis VanEngelsdorp's Honey Bee lab at the University of Maryland, College Park; he completed his formal education. Dr. Ramsey went on to create award-winning research on *Varroa destructor* that has changed the standing paradigm on how the parasite feeds upon, and ultimately kills, honey bees. At the forefront of this scientific inquiry, he has had many opportunities to share his work internationally. Dr. Ramsey firmly believes that the ability to articulate one's findings to anyone who wants to hear them is just as important as the skills needed to reach important findings in the lab. This conviction is evidenced by his engaging scientific presentations and his contagious excitement in supporting the entomological community. His attention has now turned to the next big honey bee threat... the *Tropilaelaps* Mite!



****LIVE ONLY****

Dr. David Tarpy

Dr. David Tarpy is a Professor and Extension Specialist (Apiculture) over Entomology & Plant Pathology at North Carolina State University. Dr. Tarpy's research programs span the entire spectrum from highly basic science on honey bee biology to highly applied science on apiculture and bee management. His extension program is targeted at disseminating information about honey bees and bee management to the public and beekeeping groups, working with local, state, and national beekeeping associations, and administering novel extension initiatives such as the online Beekeeper Education & Engagement System (BEES) and the NC State Queen & Disease Clinic.



Dr. Ferhat Ozturk

Dr. Ozturk is currently serving as a Volunteer Research Scientist at The University of Texas at San Antonio & PLTW Biomedical Science Teacher at School of Science and Technology. Dr. Ozturk specializes in NGS-based molecular diagnostics with a strong Ph.D. background in gene therapy, molecular and cellular biology, bioinformatics, biotechnology, and biochemistry research. He has taken this knowledge and applied it to the unique biological and chemical makeup of different mono-floral honey from around the world allowing him to unlock the hidden knowledge of age old wisdom regarding the healing benefits of honey. His current research is helping to identify U.S. based honey sources that contain high bioactivity levels and healing properties that can not only compete with, but out perform those of Manuka honey!



Sam Comfort

Sam came into beekeeping after winning 6 hives in a poker game. He has since worked for several years in commercial beekeeping across America. He started Anarchy Apiaries in 2005 to explore permaculture ideas of low input natural cycles. He breeds queens from hardy survivors, experiments with splitting techniques, and messes around with hive designs. Sam's mission is to 1: Make more beehives than there are televisions, and 2: Have a good time, all the time (with bees). Anarchy Apiaries runs around 1000 hives that split seasonally into 1500+ mating nucs with no treatments, minimal feeding, and do-it-yourself hive boxes in New York and Florida. Through teaching independent, biological beekeeping, he hopes to make it more affordable, approachable, and enjoyable; thus bring the means of production back to the beekeeper.





ONLINE RAFFLE



\$1947
value

Honey Extractor



2 Prizes
to Win

Complete Hive Kits with Live Bees



2 Prizes
to Win

Nucleus Colonies



\$1100
value

Handmade Bee Pendant Necklace

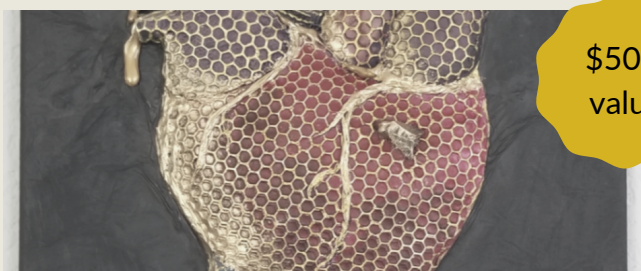

\$500
value

Original Artwork

With over
\$10,000 in
prizes - you
won't want to
miss this!

Get Your Tickets!!

Our raffle provides funding for the non-profit Texas Honey Bee Education Association. THBEA provides partial funding for the Texas Honey Queen Program, youth education grants, public information materials on "How to Help the Honey Bees," beekeeper education with the Newbees' Guide to Texas Beekeeping, and funding for honey bee research and advocacy.

Buy your tickets online at:
www.thbea.com/raffle2020

**Ticket sales limited to Texas Residents.

***Ticket sales end at 6pm Friday, November 13, 2020

THANK YOU TO

Dadant

Mannlake

Moore Honey Farm

Texas Bee Supply

BeeWeaver

Winding Creek Apiary

Holdman Honey

Silver Linens Jewelry

RWeaver

Prime Bees

Jorge Mata

FOR DONATING THESE PRIZES

.... watch for even more prizes!

THANK YOU TO OUR THBEA RAFFLE DONORS

MANN LAKE  *Dadant*



SILVER LINENS JEWELRY

MOORE HONEY

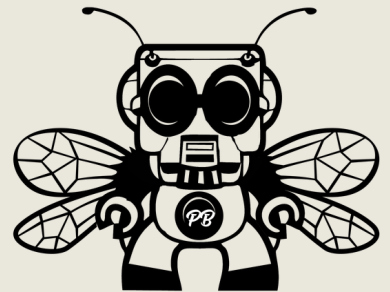

Prime Bees

*Winding Creek Apiary
& Bee Supply*

HOLDMAN HONEY



Jorge Mata, Artist

GET YOUR TICKETS BEFORE
6PM NOVEMBER 13